MONMOUTH UNIVERSITY

Departmental Advisees

Faculty have access to all Department Advisees

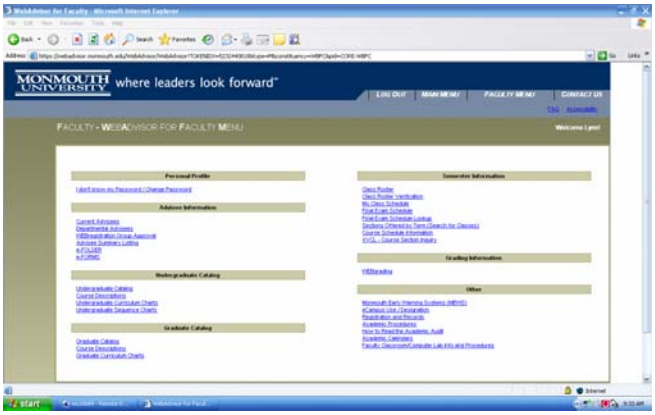

Select **Departmental Advisees** from the WEBfaculty menu

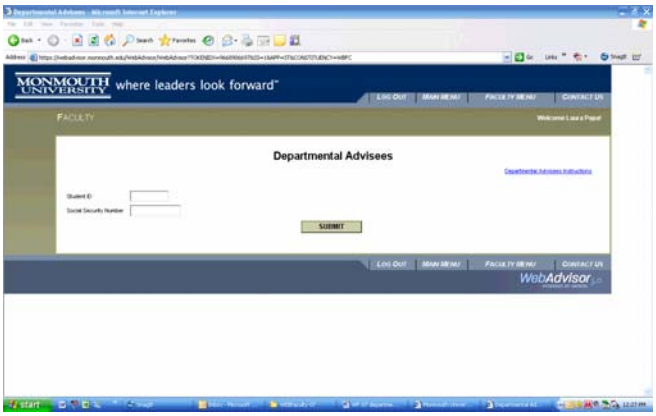

- Enter **STUDENT ID** or **Social Security Number**
- Click **SUBMIT**

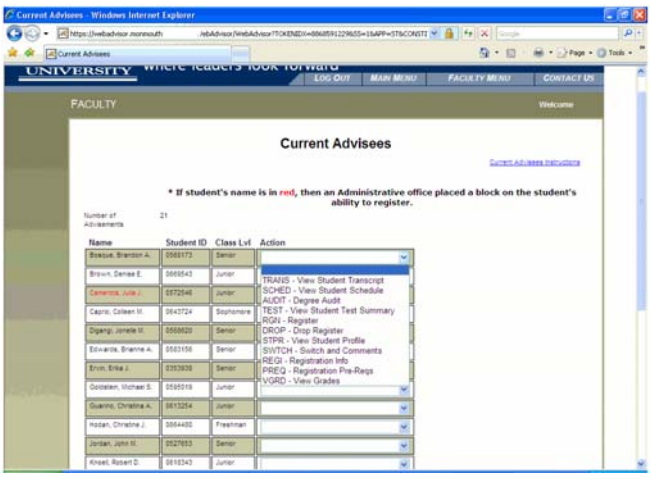

You can view the following information for each student, the same as current advisees, by choosing the drop down:

- Student Transcript
- Student Schedule
- Degree Audit
- Test Summary
- Register (if applicable)
- Drop Class
- Student Profile
- Switch and Comments
- Registration Information
- Registration Pre-Requisites
- Grades