

Professor Golam M. Mathbor, Ph.D.

# **SOCIAL WORK: NAVIGATING COMPASSION AND COMMITMENT IN A CHANGING WORLD**

# INTRODUCTION

- Professor and Interim Dean of the School of Social Work at Monmouth University, New Jersey
- Chair of the Commission on Global Social Work Education, CSWE
- President of the North American and Caribbean Association of School Social Work
- Vice President of the International Association of School of Social Work



# KEY CONSIDERATIONS FOR NAVIGATING COMPASSION AND COMMITMENT IN THE CONTEXT OF SOCIAL WORK

**1**

Compassion in Practice

**2**

Commitment to Social Justice

**3**

Adapting to a Changing World

**4**

The Importance of Commitment

**5**

Navigating Ethical Dilemmas

**6**

Strengthening Communities

**7**

Education and Training

# COMPASSION IN PRACTICE

- Empathy and Understanding
- Boundaries and Self-Care
- Avoiding Burnout
- Empathy and Compassion

# COMMITMENT TO SOCIAL JUSTICE

- **Advocacy**
- **Cultural Competency**
- **Integrity**



# ADAPTING TO A CHANGING WORLD

- **Technology Integration**
- **Economic and Political Challenges**
- **Trauma-Informed Care**
- **Emerging Issues**
- **Use of Technology**
- **Disaster Preparedness**

# THE IMPORTANCE OF COMMITMENT



- **Long-Term Engagement**
- **Building Trust**
- **Self-Reliance**

# NAVIGATING ETHICAL DILEMMAS

- **Ethical Decision-Making**
- **Power Dynamics**
- **Marginalized Communities**
- **Balancing of Personal Values**



# **STRENGTHENING COMMUNITIES FOR COMMUNITY EMPOWERMENT**

- **Collaborative Efforts**
- **Building Resilience**
- **Community Empowerment**
- **Sustainability**

# EDUCATION AND TRAINING

- **Emerging Issues and Practice**
- **Cultural Competency**
- **Mentorship**
- **Membership**
- **Practicum**
- **Education**

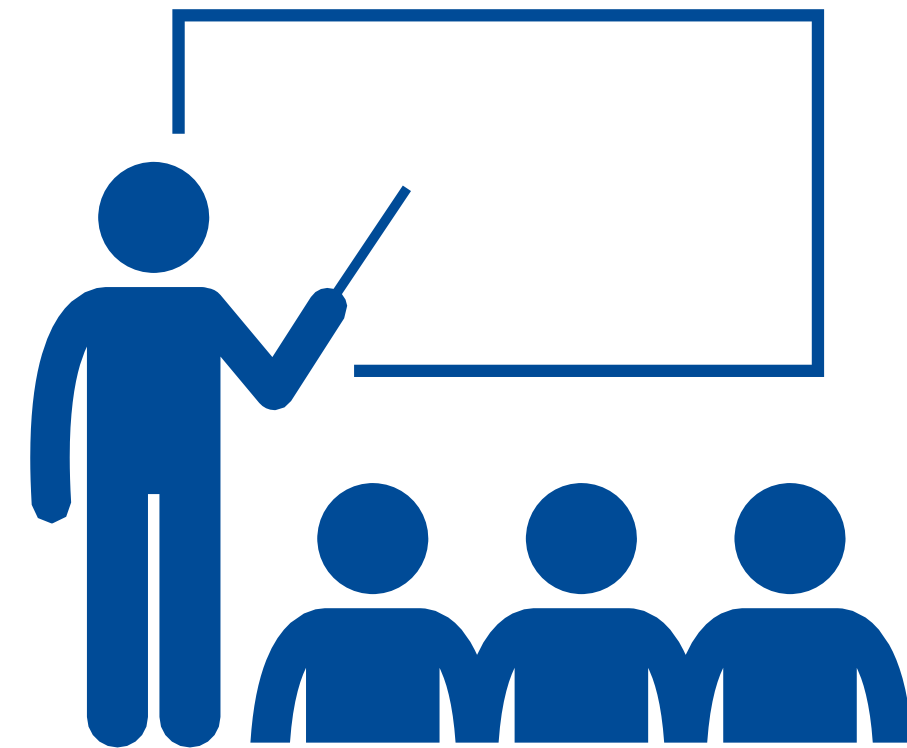

# CONCLUSION

- **Navigating compassion and commitment in social work requires adaptability, perseverance, and a steadfast dedication to the well-being of others.**
- **One cannot know every situation that will arise, as every day will bring new circumstances.**
- **Social work practice is not a constant but ever-changing to meet the needs of society.**
- **Embracing new methods, tackling emerging social issues, and reaffirming a commitment to social justice and dignity.**

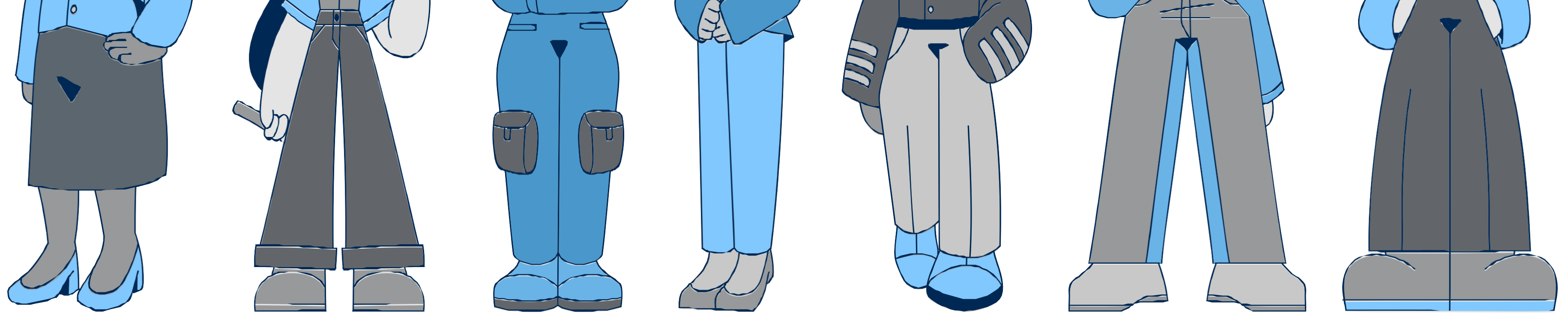

---

**THANK YOU !**